THE CONSERVATION KID

As a kid, you can do plenty to save or conserve energy!
And you can help grown-ups to conserve energy too!

Use the key to help Nick crack the code in the following sentences and find out how you can be a conservation kid. The first sentence is filled in for you as an example.

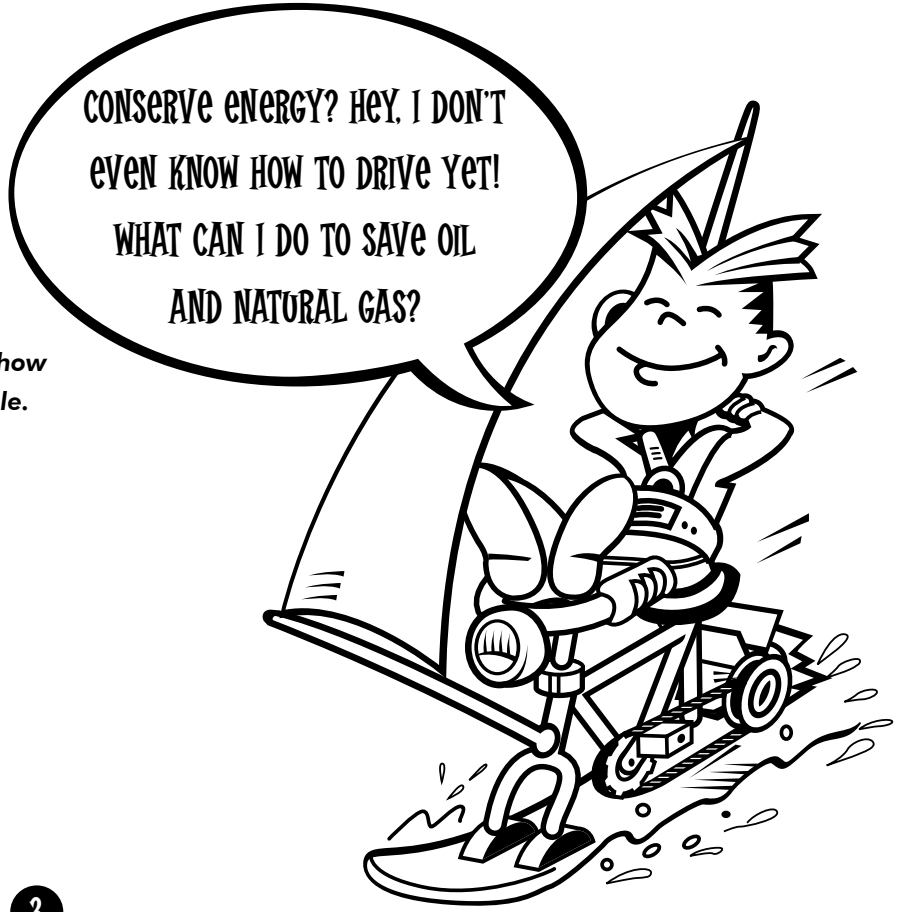

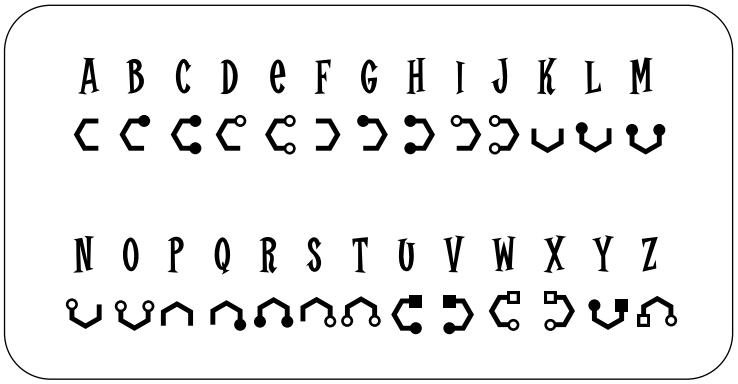

1

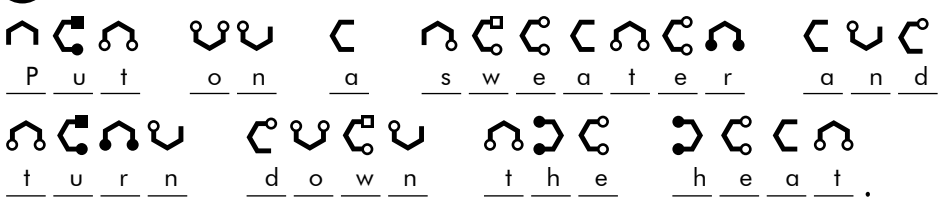

2

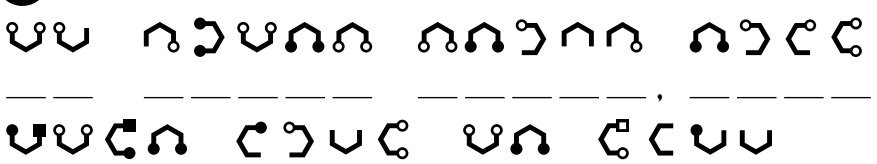

3

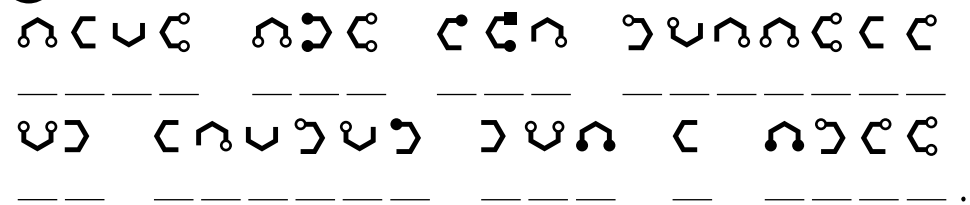

4

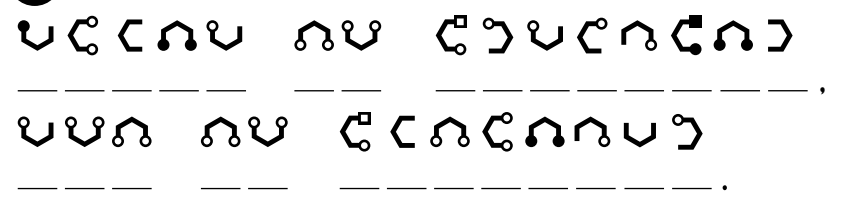

© Energy Resources Conservation Board, 2008.